

Ø85,00 mm
318 ccSingle Cylinder Compressor
Tek Silindir Kompresör

2500 030 001

8 699031 053103



CUMMINS

3104216RX
3104216
3680441
3681902
3681904
3687343
3101137
3103413
4952758
4318216

WABCO

911 153 607 0
911 153 607 7
911 153 019 0VEHICLE APPLICATION
KULLANILDIĞI ARAÇLAR

ISX ENGINE

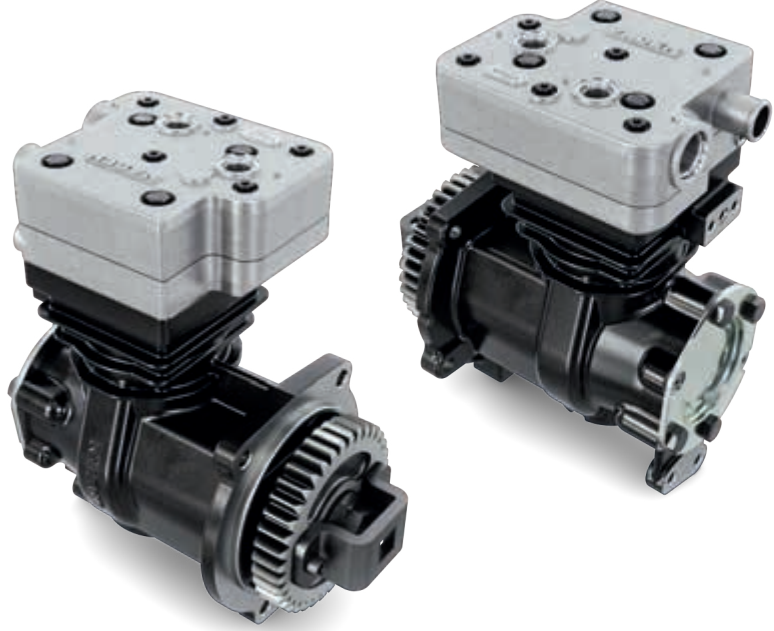
Package Content / Paket İçeriği
2500 030 001 Compressor / Kompresör

Cylinder Bore Silindir Çapı	Ø85.00
Stroke Hareket	56 mm
Swept Volume Hacim	318cm ³
Air Inlet Port Size Hava Giriş Bağlantı Noktası	Ø25
Air Delivery Port Size Hava Çıkışı Bağlantı Noktası	M27x2
Number of Cylinders Silindir Sayısı	1
Through Drive Direk Çalışma	OK
Unloader Port Size Hava Tahliye Bağlantı Noktası	M10x1
Water (W) or Air (A) Cooled Su (W) or Hava (A) Soğutmalı	W
Water Inlet Port Size Su Giriş Bağlantı Noktası	M18x1,5
Water Delivery Port Size Su Çıkış Bağlantı Noktası	M18x1,5
With ESS Feature / ESS Özelliği Energy Saving System / Enerji Koruma Sistemi	OK
Water Cooled Valve Plate Su Soğutmalı Valf Pleyt	OK

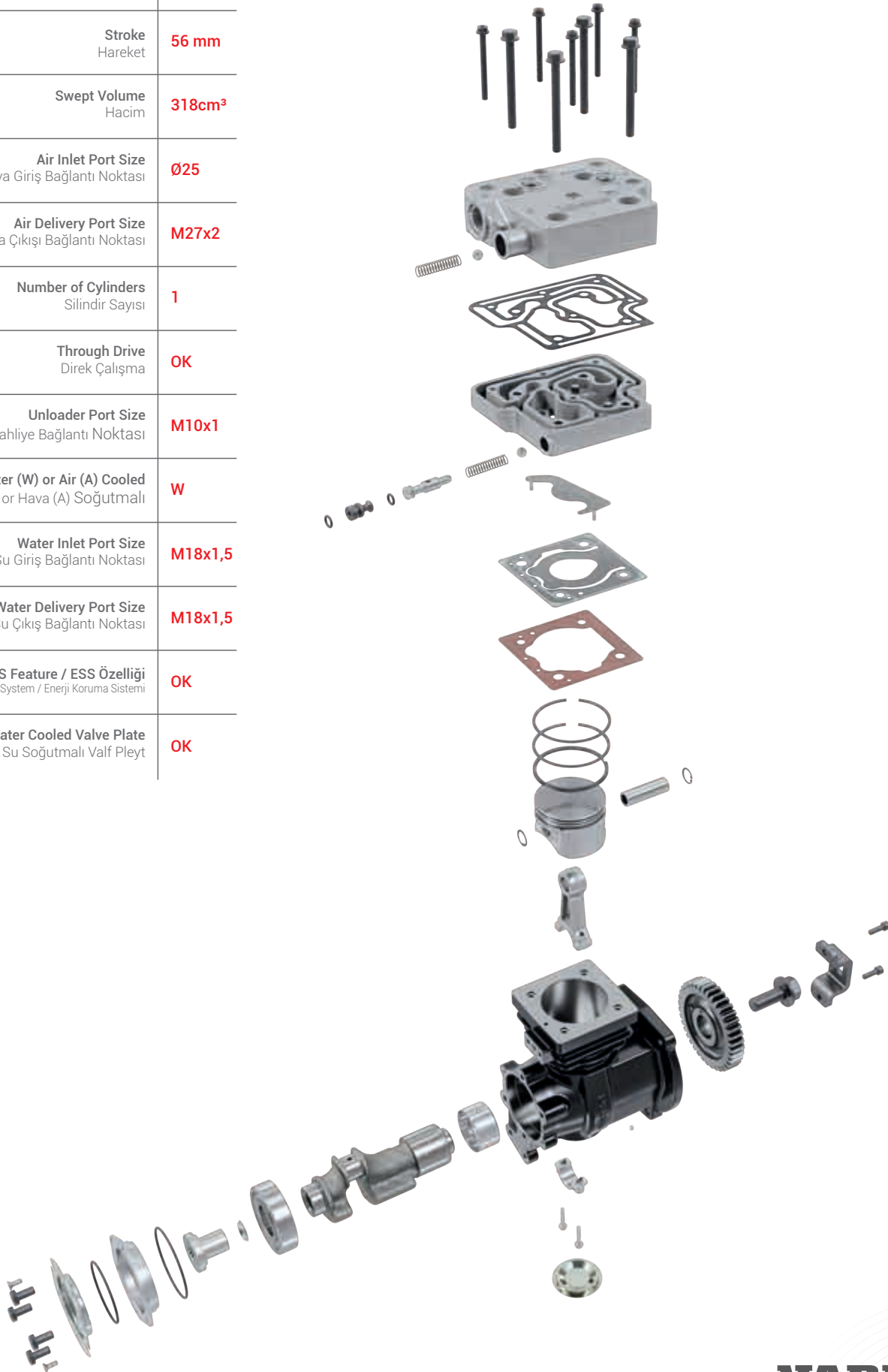

Ø85,00 mm
318 ccSingle Cylinder Compressor
Tek Silindir Kompresör

Complete Cylinderhead

25 03 50

Kömple Silindir Kapak

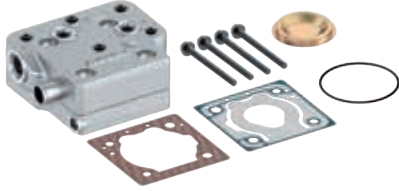
CUMMINS : 4089206
WABCO : 911 153 921 2

Cylinderhead

25 03 51

Silindir Kapak

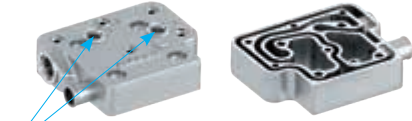
Top View
Üst GörünümWater Inlet Port Size ISO 6149-1 : M18X1.5
Su Giriş Bağlantı Noktası ISO 6149-1 : M18X1.5Bottom View
Alt Görünüm

Repair Kit

2500 030 500

Tamir Takımı

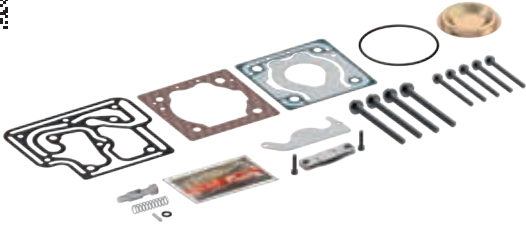
CUMMINS : 4089206
WABCO : 911 153 921 2

Valve Plate

25 03 52

Valf Pleyt

Top View
Üst GörünümBottom View
Alt Görünüm

Repair Kit

2500 030 750

Tamir Takımı

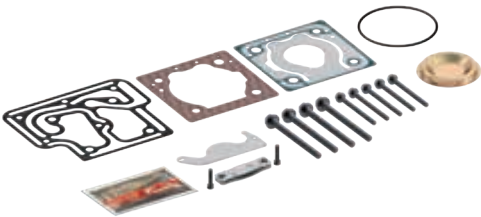
CUMMINS : 4089238
WABCO : 911 154 929 2

Gasket Kit

2500 030 150

Conta Takımı

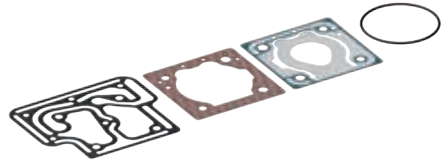

Repair Kit

2500 030 100

Tamir Takımı

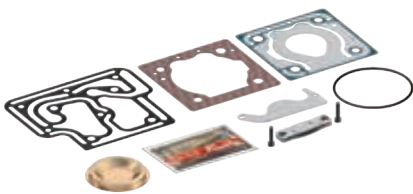



Crankcase **7100 851 006**

Gövde



8 699031 053110

Crankshaft **7200 851 006**



Krank



8 699031 053127

Flange **7500 750 004**

Flanş



8 699031 053059

CUMMINS : 4089222
WABCO : 911 153 925 2

Connecting Rod **7300 850 004**

Biyel Kolu



8 699031 048536

WABCO : 911 145 737 2

Bearing Bushing **7400 750 005**

Burç





8 699031 053080

59x55x30

Cover **7500 850 005**



Kapak



8 699031 053097

Piston & Ring **7000 851 100**

Piston & Segman



85.00 mm 7000 851 100
8 699031 018249

85.25 mm 7000 851 101
8 699031 018256

85.50 mm 7000 851 102
8 699031 018263

85.75 mm 7000 851 103
8 699031 047959

86.00 mm 7000 851 104
8 699031 026312

WABCO : 911 501 624 2 / 911 501 625 2

Piston **851 150**

Piston



85.00 mm 851 150
8 699031 017734

85.25 mm 851 151
8 699031 017761

85.50 mm 851 152
8 699031 017778

85.75 mm 851 153
8 699031 053790

86.00 mm 851 154
8 699031 026329

Ring **851 200**

Segman



85.00 mm 851 200
8 699031 017174

85.25 mm 851 201
8 699031 017365

85.50 mm 851 202
8 699031 017372

85.75 mm 851 203
8 699031 053806

86.00 mm 851 204
8 699031 026336

2.00+2.00+4.00
WABCO : 911 501 920 2

Gear **7600 850 007**

Dişli



8 699031 053134

CUMMINS : 3680550

Adapter **7500 750 005**

Adaptör



8 699031 053073

CUMMINS : 4089677
WABCO : 911 515 926 2

Ball Bearing **7900 850 003**

Rulman



8 699031 051062